

MIXED USE FLOOR PLAN 1"=10'-0"



**Paul T. Olson**  
Architect

1050 Rod Street  
Fallbrook, CA 92028  
Phone: 760.728.9691  
paul.olson.architect@gmail.com

- (A) 1000 S.F. - 1 STORY ± 50'x32'
- (B) 3,200 S.F. - 2 STORY ± 50'x32'x2

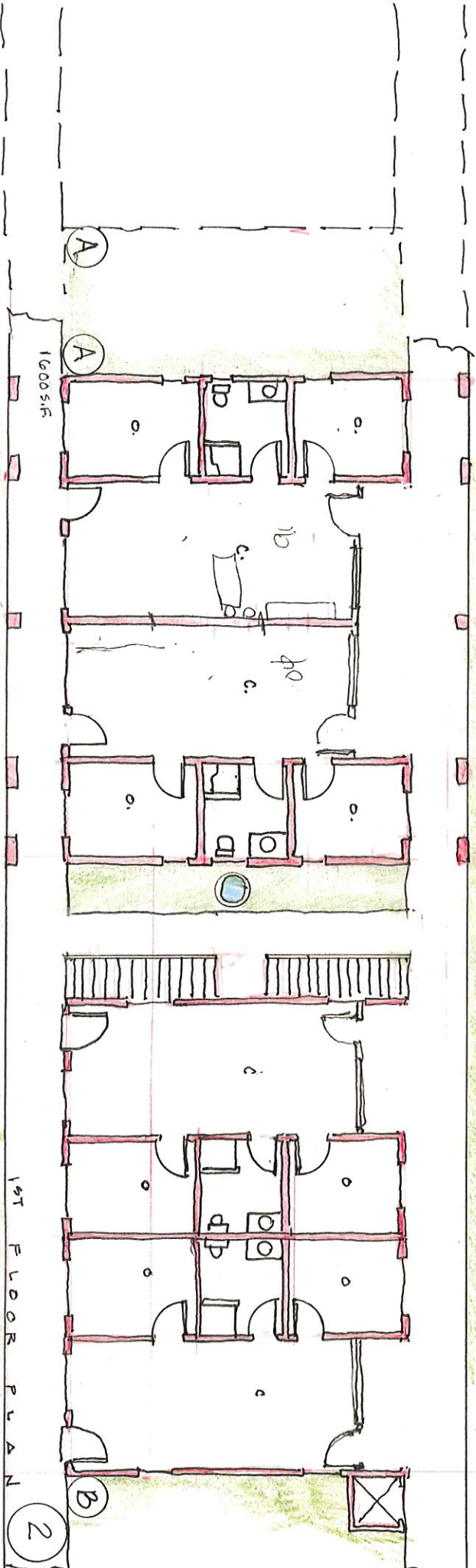
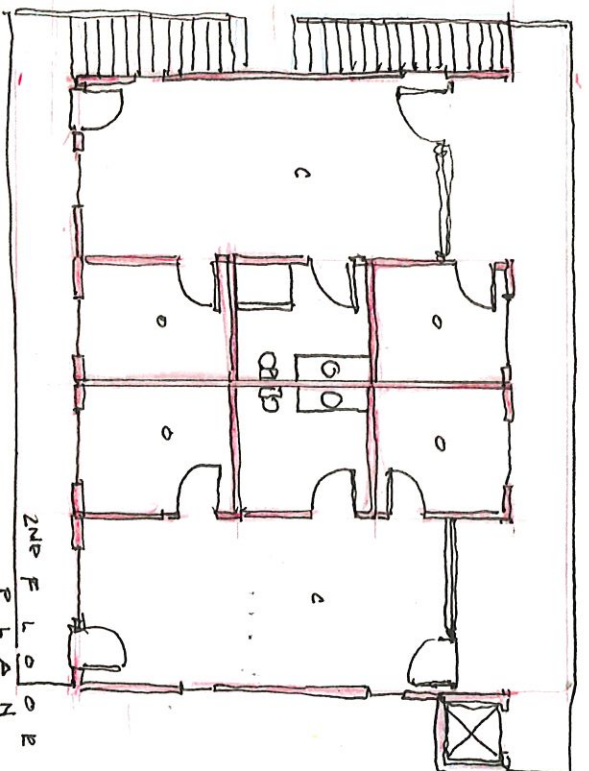

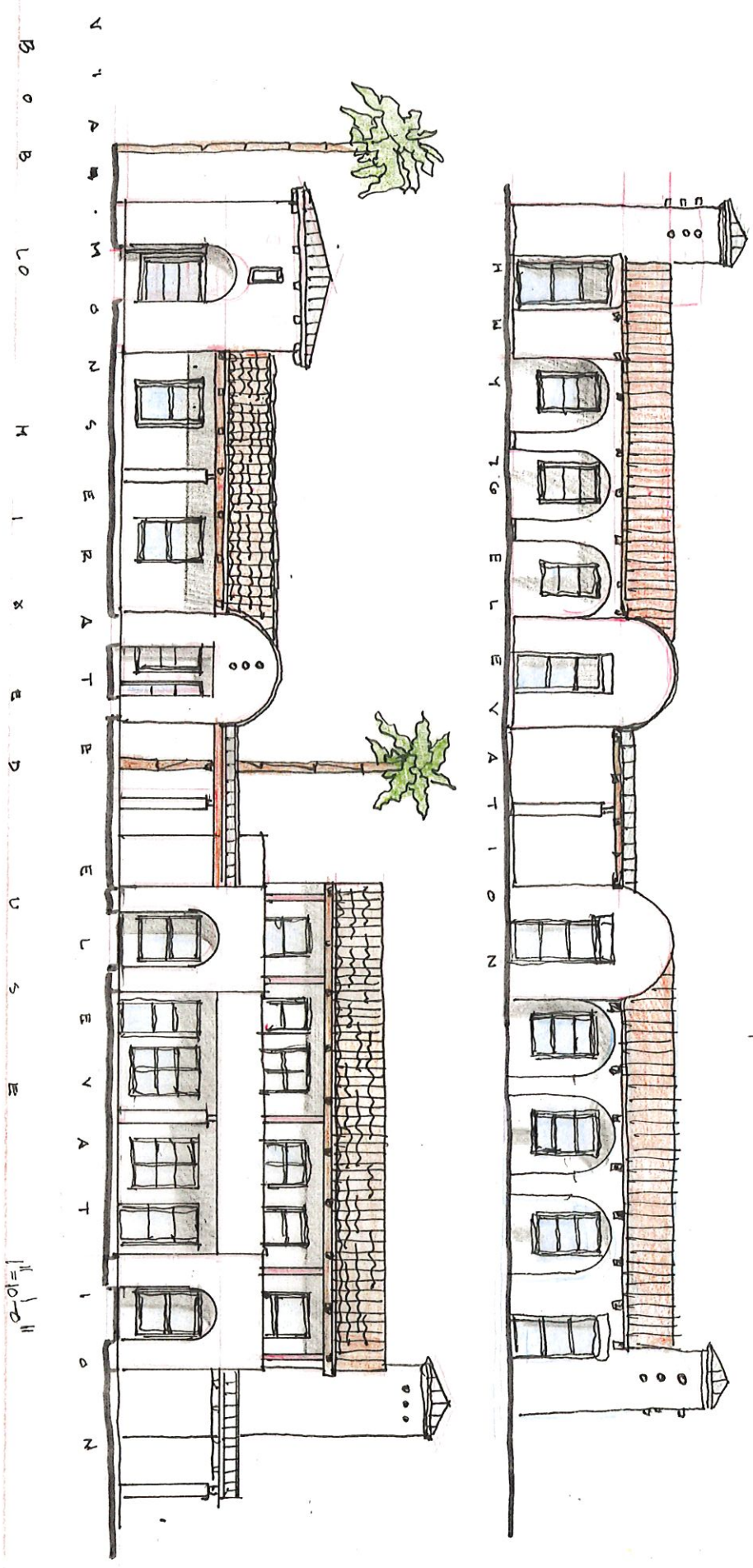

square (82)  
square (220)

1" = 10'-0"

**Paul T. Olson**  
Architect

1050 Rod Street  
Fallbrook, CA 92028  
Phone: 760.728.9691  
paul.olson.architect@gmail.com

V L O M I O N S E D R A T E

L O N C E T P I M

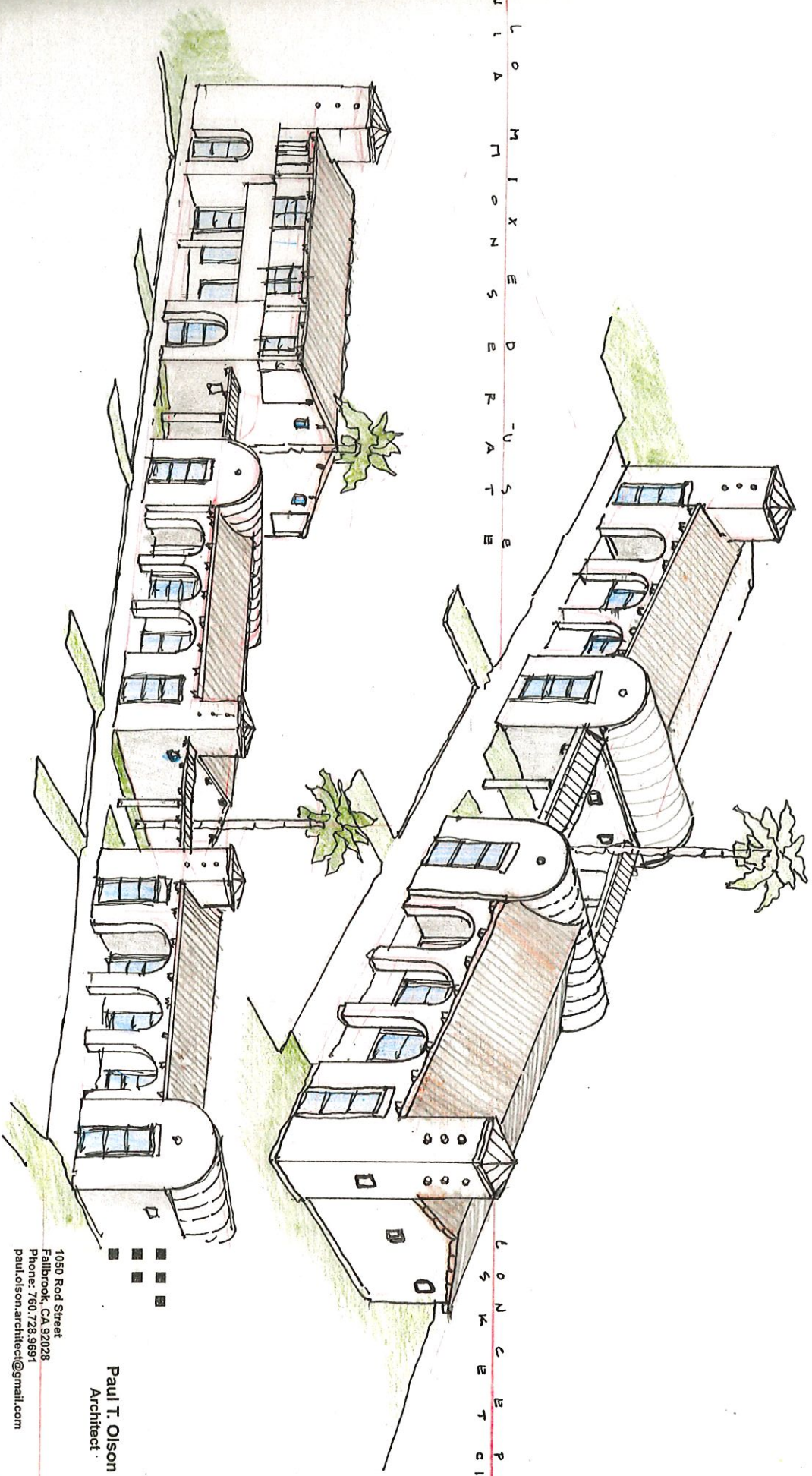

Paul T. Olson  
Architect

1050 Red Street  
Fallsbrook, CA 92028  
Phone: 760/728-9691  
paul.olson.architect@gmail.com