

CITY OF RIVERSIDE SEWER IMPROVEMENT PLANS FOR TRACT NO. 37764

GENERAL NOTES:

- NO PERSON SHALL PERFORM ANY CONSTRUCTION ACTIVITY OR INSTALL ANY OBJECTS WITHIN THE PUBLIC RIGHT-OF-WAY OR EASEMENTS OF THE CITY OF RIVERSIDE WITHOUT A VALID CONSTRUCTION PERMIT OR, A STREET OPENING PERMIT OR AN ENCROACHMENT PERMIT ISSUED BY THE CITY'S PUBLIC WORKS DEPARTMENT.
- IT SHALL BE THE RESPONSIBILITY OF THE CONTRACTOR TO CLEAR THE RIGHT OF WAY IN ACCORDANCE WITH THE PROVISIONS OF LAW AS IT AFFECTS EACH UTILITY INCLUDING IRRIGATION LINES AND APPURTENANCES AND AT NO COST TO THE CITY.
- CONSTRUCTION SHALL BE IN ACCORDANCE WITH THE CITY OF RIVERSIDE DEPARTMENT OF PUBLIC WORKS, STANDARD DRAWINGS, ITS SUPPLEMENTAL NOTES AND THE STANDARD SPECIFICATIONS FOR PUBLIC WORKS CONSTRUCTION, CURRENT EDITION.
- THE PRIVATE ENGINEER SIGNING THESE PLANS IS RESPONSIBLE FOR ASSURING THE ACCURACY AND ACCEPTABILITY OF THE WORK HEREON. IN THE EVENT OF DISCREPANCIES ARISING DURING CONSTRUCTION, THE PRIVATE ENGINEER SHALL BE RESPONSIBLE FOR DETERMINING AN ACCEPTABLE SOLUTION AND REVISING THE PLANS FOR APPROVAL BY THE CITY (THIS NOTE REQUIRED ON ALL PLANS.)
- QUANTITIES SHOWN ARE FOR INFORMATION ONLY AND THE CITY OF RIVERSIDE IS NOT RESPONSIBLE FOR THEIR ACCURACY.
- THE DEVELOPER SHALL BE RESPONSIBLE FOR PRESERVING OR REESTABLISHING AND REFERENCING SURVEY MONUMENTS DESTROYED, DISTURBED OR BURIED AS A RESULT OF CONSTRUCTION SHOWN HEREON.
- ALL FLAGGED ELEVATIONS SHALL BE STAKED IN THE FIELD BY THE PRIVATE ENGINEER.
- THE CONTRACTOR SHALL CALL IN A LOCATION REQUEST TO UNDERGROUND SERVICE ALERT (USA), PHONE # 1-800-227-2600, TWO WORKING DAYS BEFORE DIGGING. NO CONSTRUCTION PERMIT WILL BE ISSUED BY THE PUBLIC WORKS DEPARTMENT INVOLVING EXCAVATION FOR UNDERGROUND FACILITIES UNLESS THE APPLICANT HAS BEEN PROVIDED AN INQUIRY IDENTIFICATION NUMBER BY U.S.A. CONTRACTOR IS TO VERIFY EXISTING SEWER ELEVATION PRIOR TO CONSTRUCTION.
- LOCATION OF LATERALS TO BE DETERMINED IN THE FIELD AT THE DIRECTION OF THE OWNER. AVOID CONFLICT WITH PROPOSED AND/OR EXISTING FACILITIES.
- NO FINISHED FLOOR ELEVATION SHALL BE LESS THAN 6" ABOVE THE UPPER MANHOLE RIM ELEVATION OF THE SEWER LINE SEGMENT BEING CONNECTED TO, WITHOUT HAVING A PROPER BACKWATER VALVE INSTALLED IN THE LATERAL.
- A PLUG SHALL BE INSTALLED AND WILL REMAIN IN PLACE WHERE THE NEW SEWER CONNECTS WITH THE EXISTING SEWER UNTIL THE NEW SEWER IS ACCEPTED BY THE CITY.
- THE SEWER CONTRACTOR SHALL ADJUST MANHOLES TO FINAL GRADE AFTER PAVING IS COMPLETED.
- THE CONTRACTOR SHALL COORDINATE TRENCHING FOR CABLE TELEVISION WITH OTHER TRENCHING WITHIN THE SUBDIVISION.

ENGINEER'S NOTICE TO CONTRACTORS:

- THE EXISTENCE AND LOCATION OF ANY UNDERGROUND UTILITY PIPES OR STRUCTURES SHOWN ON THESE PLANS WERE OBTAINED BY A SEARCH OF AVAILABLE RECORDS. THESE LOCATIONS ARE APPROXIMATE AND SHALL BE CONFIRMED IN THE FIELD BY THE CONTRACTOR, SO THAT ANY NECESSARY ADJUSTMENT CAN BE MADE IN ALIGNMENT AND/OR GRADE OF THE PROPOSED IMPROVEMENT. THE CONTRACTOR IS REQUIRED TO TAKE DUE PRECAUTIONARY MEASURES TO PROTECT ANY UTILITY LINES SHOWN AND ANY OTHER LINES NOT OF RECORD OR NOT SHOWN ON THESE PLANS.
- CARE SHOULD BE TAKEN TO PREVENT GRADED DITCHES AND SWALES FROM UNDERMINING STREET IMPROVEMENTS. UPON INSPECTION OF THE SITES, THE CITY ENGINEER MAY REQUIRE TEMPORARY GUNITE SWALES, ENTERING OR
- ALL AREAS SHALL SLOPE A MINIMUM OF 1.0% TO STREETS, DRIVE OR SWALE UNLESS OTHERWISE NOTED.
- QUANTITIES SHOWN HERE ARE FOR PLAN CHECKING PURPOSES ONLY. CONTRACTOR IS RESPONSIBLE TO PERFORM HIS OWN QUANTITIES TAKEOFF.
- CONTRACTOR AGREES THAT HE SHALL ASSUME SOLE AND COMPLETE RESPONSIBILITY FOR JOB SITE CONDITIONS; DURING THE COURSE OF CONSTRUCTION OF THIS PROJECT, INCLUDING SAFETY OF ALL PERSONS AND PROPERTY; THAT THE REQUIREMENTS SHALL APPLY CONTINUOUSLY AND NOT BE LIMITED TO NORMAL WORKING HOURS; AND THE CONTRACTOR SHALL DEFEND, INDEMNIFY AND HOLD THE CITY OF RIVERSIDE AND THE ENGINEER HARMLESS FROM ANY AND ALL LIABILITY, REAL OR ALLEGED, IN CONNECTION WITH THE PERFORMANCE OF WORK ON THIS PROJECT, EXCEPTING FOR LIABILITY ARISING FROM THE SOLE NEGLIGENCE OF THE CITY OF RIVERSIDE OR THE ENGINEER.

NOTICE TO CONTRACTORS:

CONTRACTOR SHALL POTHOLE AT THE TIE-IN STATIONS AND AT ANY OTHER POINTS OF POTENTIAL CONFLICTS WITH UNDERGROUND FACILITIES BEFORE STARTING CONSTRUCTION. EXISTING SUBSURFACE UTILITY DATA ON DRAWINGS WERE COMPILED FROM INFORMATION FURNISHED BY VARIOUS SOURCES. NEITHER THE ACCURACY NOR THE COMPLETENESS OF THE INFORMATION SHOWN IS GUARANTEED PRIOR TO CONSTRUCTION. THE CONTRACTOR SHALL VERIFY THE LOCATION AND ELEVATION OF EXISTING WATER MAINS, GAS MAINS, SANITARY SEWERS, STORM DRAINS, ELECTRIC CONDUITS, TELEPHONE LINES AND ANY OTHER UTILITIES WHICH MAY CONFLICT WITH THE DESIGN AND CONSTRUCTION OF THE PROPOSED IMPROVEMENTS. RIM ELEVATIONS SHOWN ON THESE PLANS ARE APPROXIMATE ONLY. THE RING AND COVER SHALL BE ADJUSTED IN THE FIELD TO MATCH THE FINISHED SURFACE OF THE PAVEMENT TO FORM A SMOOTH DRIVING SURFACE. THE CONTRACTOR IS REQUIRED TO TAKE DUE PRECAUTIONARY MEASURES TO PROTECT ANY UTILITY LINES SHOWN AND ANY OTHER LINES NOT OF RECORD OR NOT SHOWN ON THESE PLANS. THE CONTRACTOR SHALL BE HELD RESPONSIBLE FOR ALL COSTS FOR THE REPAIR OF ANY AND ALL DAMAGE TO THE CONTRACT WORK OR TO ANY UTILITY (WHETHER PREVIOUSLY KNOWN OR DISCLOSED DURING THE WORK) AS MAY BE CAUSED BY HIS OPERATIONS. UTILITIES NOT SHOWN ON THE DRAWING TO BE RELOCATED OR ALTERED BY OTHERS SHALL BE MAINTAINED BY THE CONTRACTOR. AT THE COMPLETION OF THE CONTRACT WORK, THE CONTRACTOR SHALL LEAVE ALL UTILITIES AND APPURTENANCES IN A CONDITION SATISFACTORY TO THE OWNERS AND THE CITY.

IMPORTANT NOTICE
Section 4016427 of the Government Code requires a Dig Alert Identification Number to be issued before a "Permit to Excavate" will be valid. For your Dig Alert ID, Number call CALL TOLL FREE 48 HOURS BEFORE YOU DIG UNDERGROUND SERVICE ALERT 1-800-227-2600

EMERGENCY PHONE NUMBERS:

| | | | |
|------------------------------------|----------------|----------------------------------|----------------|
| CITY OF RIVERSIDE FIRE DEPARTMENT | (951) 826-5321 | GOODHEW AMBULANCE | (951) 684-5520 |
| CITY OF RIVERSIDE POLICE ALERT | (951) 826-5700 | PACIFIC BELL TELEPHONE | (800) 303-3000 |
| CITY OF RIVERSIDE TRAFFIC DIVISION | (951) 826-5366 | CITY OF RIVERSIDE ELECTRIC DEPT. | (951) 687-0791 |
| CITY OF RIVERSIDE TRAFFIC SIGNALS | (951) 351-6096 | SOUTHERN CALIFORNIA GAS COMPANY | (800) 427-2200 |
| STREET SUPERINTENDENT | (951) 351-6127 | UNDERGROUND SERVICE | (800) 227-2600 |
| RIVERSIDE SCHOOLS | (951) 788-7132 | | |

OWNER AND DEVELOPER:

LA SIERRA VICTORIA DEVELOPMENT LLC
HITESH PATEL
19215 WILD MUSTANG CT.
APPLE VALLEY, CA 92307
(760) 963-3475 PH.

ENGINEERS:

SAKE ENGINEERS, INC.
400 S. RAMONA AVE. STE 202
CORONA, CA 92879
(951) 279-4041 PH.

ASSESSOR'S PARCEL NUMBER:

136-220-016

UTILITIES:

ELECTRIC _____ CITY OF RIVERSIDE
GAS _____ SO. CAL. GAS CO.
WATER _____ CITY OF RIVERSIDE
SEWER _____ CITY OF RIVERSIDE
TELEPHONE _____ PACIFIC TELEPHONE

LEGAL DESCRIPTION:

OF LOT 1 IN BLOCK 12 OF THE RESUBDIVISION OF LANDS OF J.F. MOUTON AND H.B. PRAED, AS SHOWN BY MAP ON FILE IN BOOK 1 PAGES 49 AND 50 OF MAPS, RECORDS OF RIVERSIDE COUNTY.

BENCHMARK:

CITY OF RIVERSIDE BM# D3-A2; P.K. NAIL AND TAG AT NORTHERLY CORNER OF A CONCRETE SLAB AT THE SOUTHERLY CORNER OF LA SIERRA AVE. AND THE WESTERLY INTERSECTION OF DUFFERIN AVE.

ELEVATION: 882.135'

BASIS OF BEARING

THE CENTERLINE OF VICTORIA AVENUE BEING NORTH 55°35'00" EAST AS SHOWN ON M.B. 153/15-17.

CONSTRUCTION NOTES:

| | | |
|---|--|-----------|
| 1 | CONST. SEWER MANHOLE PER CITY OF RIVERSIDE STD. 500 | 8 EA. |
| 2 | CONST. 8" VCP SEWER LINE (CASE I BEDDING PER CITY OF RIVERSIDE STD 452) GRANULAR MATERIAL SHALL NOT BE SAND OR NATIVE MATERIAL | 2160 L.F. |
| 3 | CONST. 4" VCP SEWER LATERAL WITH CLEANOUT PER CITY RIVERSIDE STD. 562 | 14 EA. |
| 4 | CONST. TRENCH AND BACKFILL PER CITY RIVERSIDE STD. 453 | 735 L.F. |

QUANTITIES:

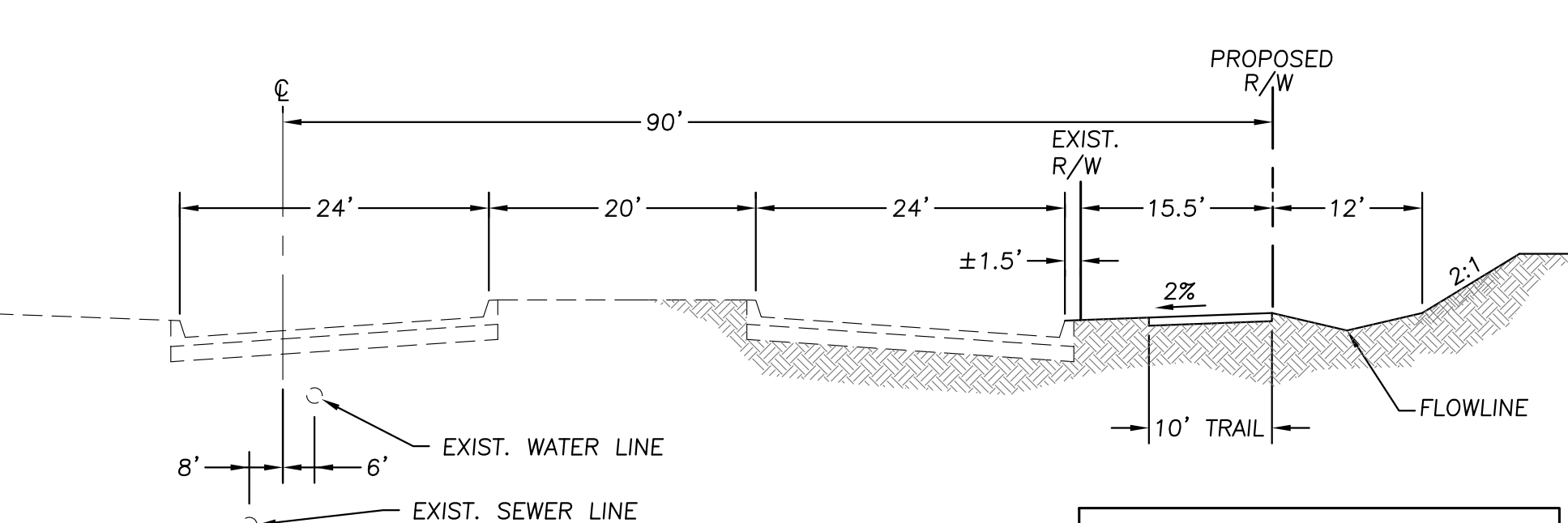
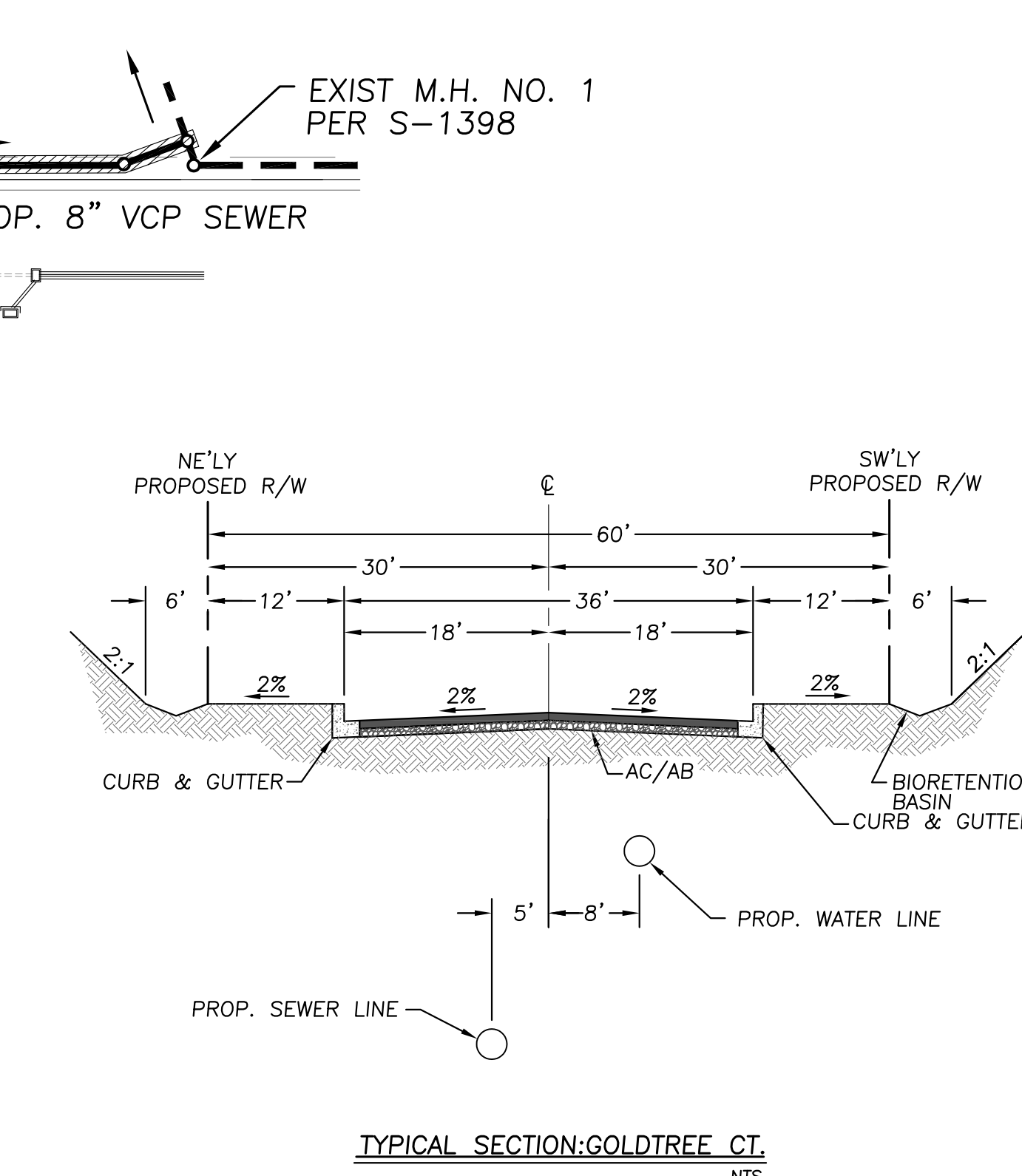
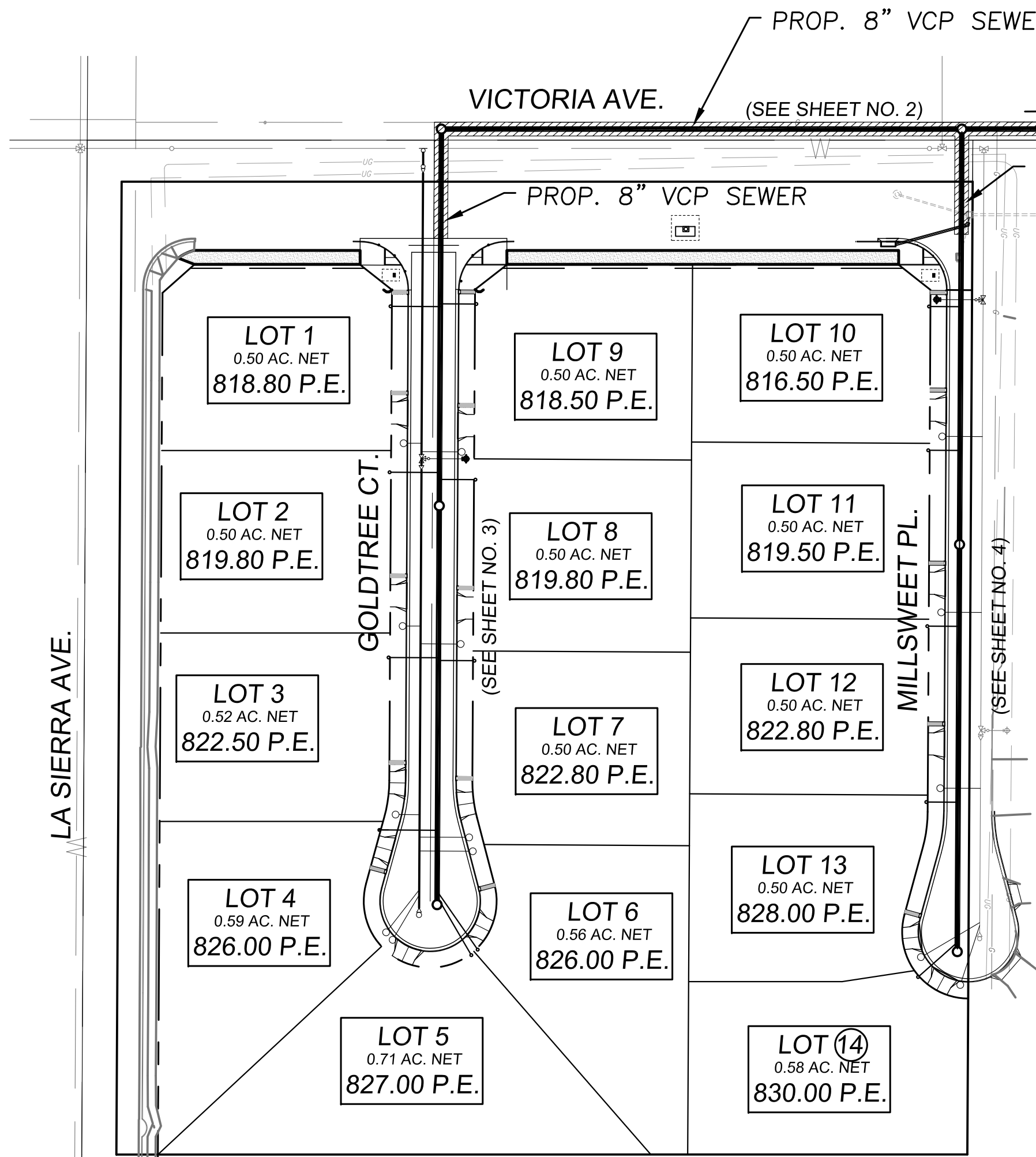

NOTE:
PROTECT POLE IN PLACE & OR RELOCATED BY RPU AT DEVELOPERS COST.

REFERENCE DRAWINGS:

| | |
|-------------|-----------|
| GRADING | PW17-0496 |
| SEWER DWG. | S - 1398 |
| | S - 2157 |
| STREET DWG. | R - 4421 |

THOMAS BROTHERS MAP PAGE/GRID:
PAGE 744, GRID C-3, 2004 EDITION

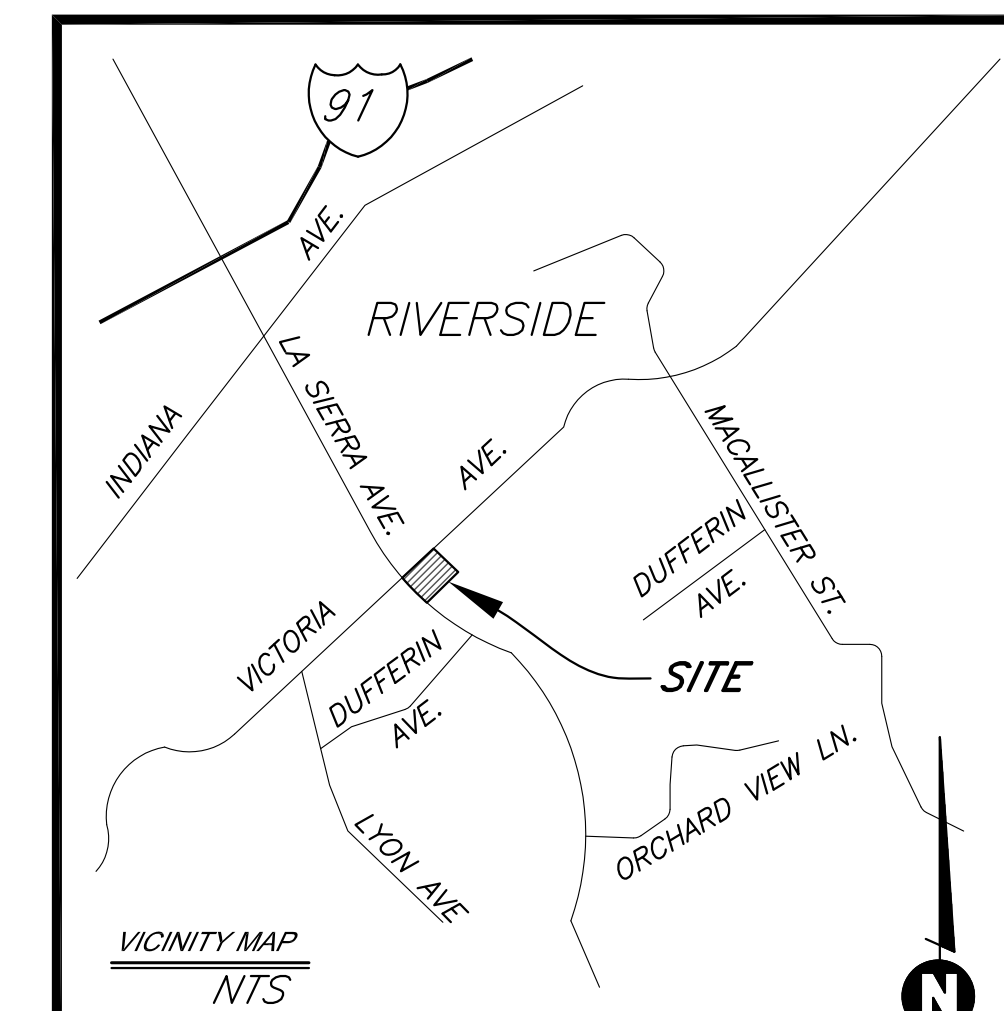

CITY OF RIVERSIDE BUSINESS TAX ACCOUNT #74172 EXP. 7/31/18

SAKE ENGINEERS, INC.
www.sakeengineers.com
ENGINEERING • SURVEYING • LAND DEVELOPMENT
400 S. RAMONA AVE., STE. 202
CORONA, CALIFORNIA 92879
(951) 279-4041 FAX: (951) 279-2830

BENCHMARK:
CITY OF RIVERSIDE BM# D3-A2; P.K. NAIL AND TAG AT NORTHERLY CORNER OF A CONCRETE SLAB AT THE SOUTHERLY CORNER OF LA SIERRA AVE. AND THE WESTERLY INTERSECTION OF DUFFERIN AVE.
ELEVATION: 882.135'

**CITY OF RIVERSIDE, CALIFORNIA
DEPARTMENT OF PUBLIC WORKS**

| | | | |
|--------------------|----|------|---------------|
| APPROVED BY | BY | DATE | APPROVED BY |
| PRINCIPAL ENGINEER | | | CITY ENGINEER |
| TRAFFIC DIVISION | | | |
| | | | DATE |

SEWER IMPROVEMENT PLANS

TRACT 37764
COVER SHEET

PROJECT NO. PW17-0499

S-2157

SHEET 1 SHEET 4

HORIZ. SCALE: NONE VERT. SCALE: NONE

FILE NO.

CITY OF RIVERSIDE WATER DIVISION

APPROVED BY _____ DATE _____

R.C.E. No. _____ DATE _____

REGISTERED PROFESSIONAL ENGINEER
SAM AKBARPOUR
C053038
Exp. 6/30/19
CIVIL
STATE OF CALIFORNIA

DESIGNED BY SA DRAWN BY RL CHECKED BY SA

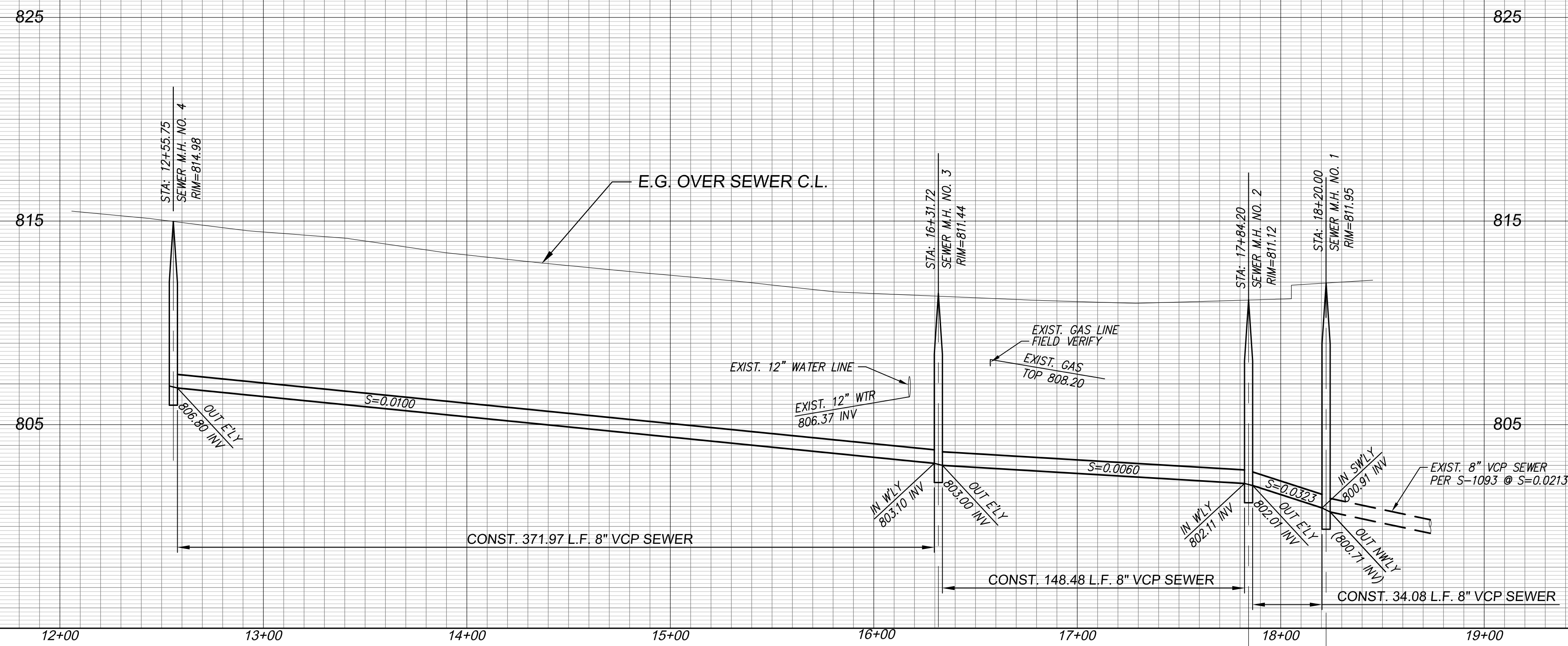

PROFILE SCALE:
HORIZ: 1"=40'
VERT: 1"=4'

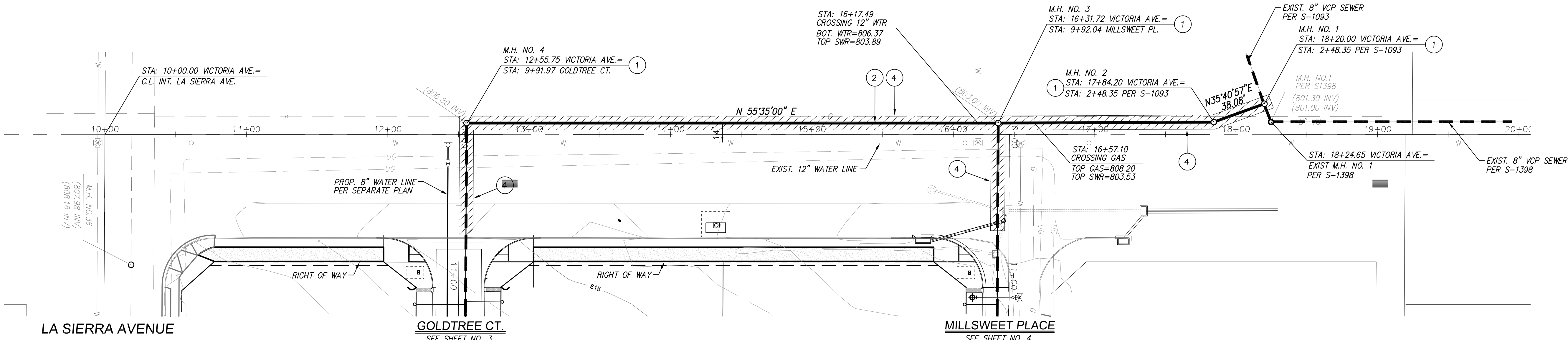

NOTE:
ELEVATIONS SHOWN HERE ARE FROM RECORD DATA AND REQUIRE FIELD VERIFICATION. CONTRACTOR SHALL EXPOSE ALL JOIN POINTS AND UTILITIES CROSSING PRIOR TO COMMENCEMENT OF WORK AND NOTIFY THE ENGINEER FOR ANY DISCREPANCIES.

VICTORIA AVENUE

CONSTRUCTION NOTES:

- 1 - CONST. SEWER MANHOLE PER CITY OF RIVERSIDE STD. 500
- 2 - CONST. 8" VCP SEWER LINE (CASE 1 BEDDING PER CITY OF RIVERSIDE STD 452) GRANULAR MATERIAL SHALL NOT BE SAND OR NATIVE MATERIAL
- 4 - CONST. TRENCH AND BACKFILL PER CITY RIVERSIDE STD. 453

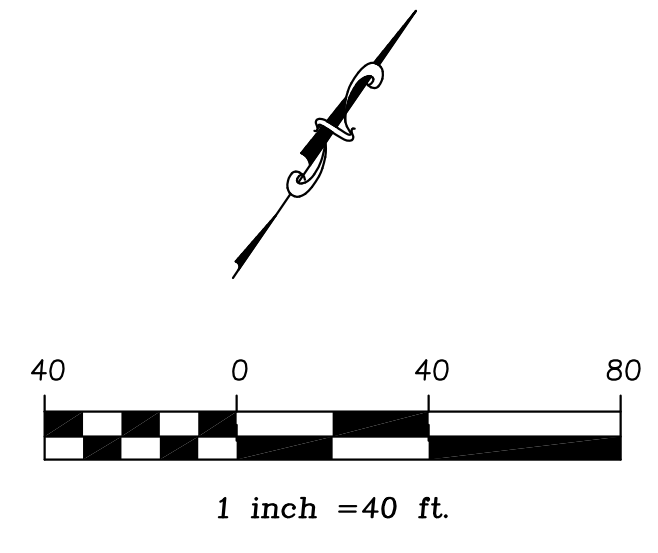

IMPORTANT NOTICE
Section 4216/4217 of the Government Code requires a Dig Alert identification Number to be issued before a "Permit to Excavate" will be valid. For your Dig Alert I.D. Number call CALL TOLL FREE 48 HOURS BEFORE YOU DIG **UNDERGROUND SERVICE ALERT** 1-800-227-2600

CITY OF RIVERSIDE
WATER DIVISION

APPROVED BY _____ DATE _____

REGISTERED PROFESSIONAL ENGINEER
SAH AKBARPOUR
C053038
Exp. 6/30/19
CIVIL
STATE OF CALIFORNIA

R.C.E. No. _____ DATE _____

CITY OF RIVERSIDE BUSINESS TAX ACCOUNT #74172 EXP. 7/31/18

SAKE ENGINEERS, INC.
www.sakeengineers.com
ENGINEERING • SURVEYING • LAND DEVELOPMENT
400 S. RAMONA AVE., STE. 202
CORONA, CALIFORNIA 92729
(951) 279-4041 FAX: (951) 279-2830

MARK _____ DATE _____
DESIGNED BY SA DRAWN BY RL CHECKED BY SA

BENCHMARK:
CITY OF RIVERSIDE BM# D3-A2; P.K. NAIL AND TAG AT NORTHERLY CORNER OF A CONCRETE SLAB AT THE SOUTHERLY CORNER OF LA SIERRA AVE. AND THE WESTERLY INTERSECTION OF DUFFERIN AVE.
ELEVATION: 882.135'

CITY OF RIVERSIDE, CALIFORNIA
DEPARTMENT OF PUBLIC WORKS

APPROVED BY _____ BY DATE _____ APPROVED BY _____
PRINCIPAL ENGINEER _____ CITY ENGINEER _____
TRAFFIC DIVISION _____ DATE _____

SEWER IMPROVEMENT PLANS PROJECT NO. PW17-0499

TRACT 37764 S-2157

PLAN AND PROFILE SHEET 2 SHEET 4

HORIZ. SCALE: NONE VERT. SCALE: NONE FILE NO. _____

\\SERVER\projects\CT_RIVERSIDE\10503_1818\SAKE\SEWER.dwg: 7/19/2019 10:00:26 AM, 1:40

830

820

810

800

830

820

810

800

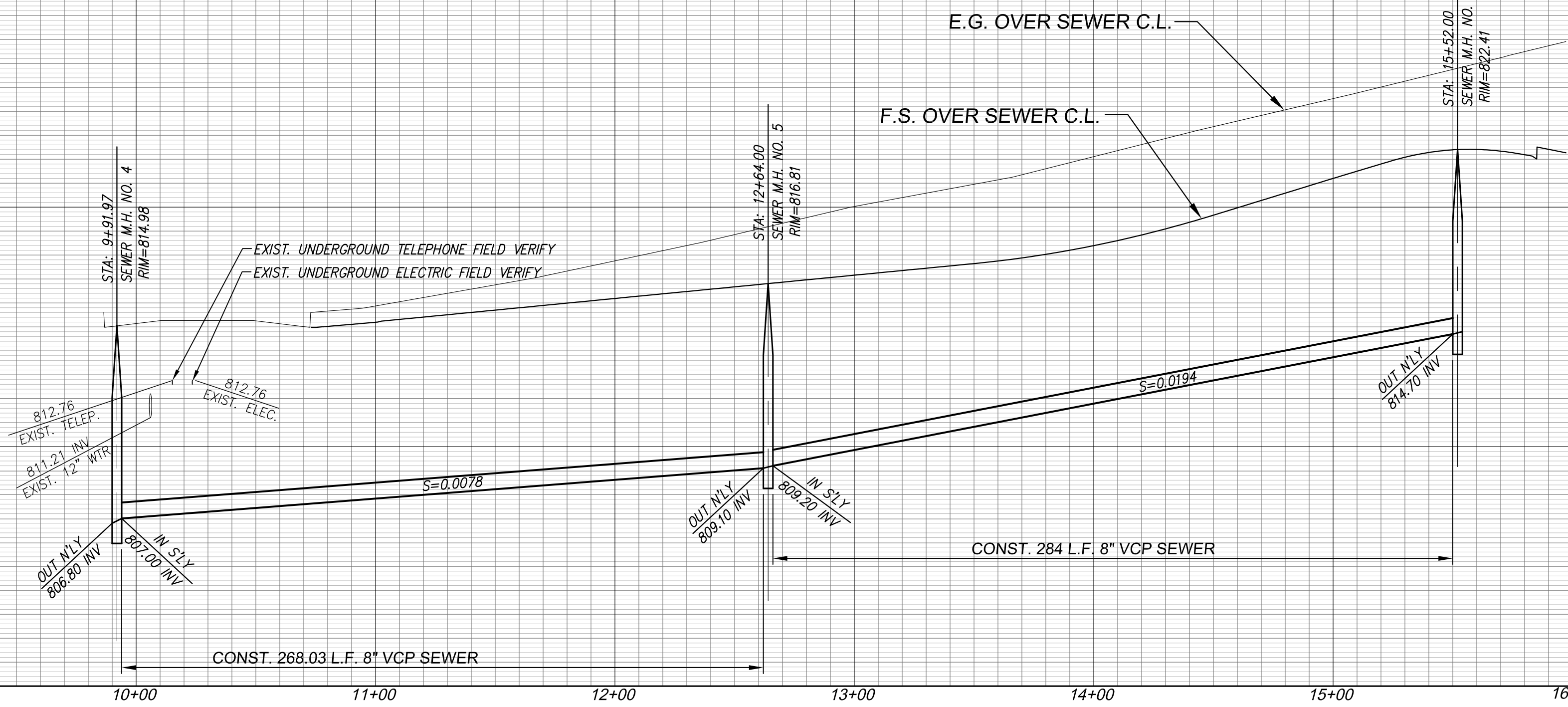

PROFILE SCALE:
 HORIZ: 1"=40'
 VERT: 1"=4'

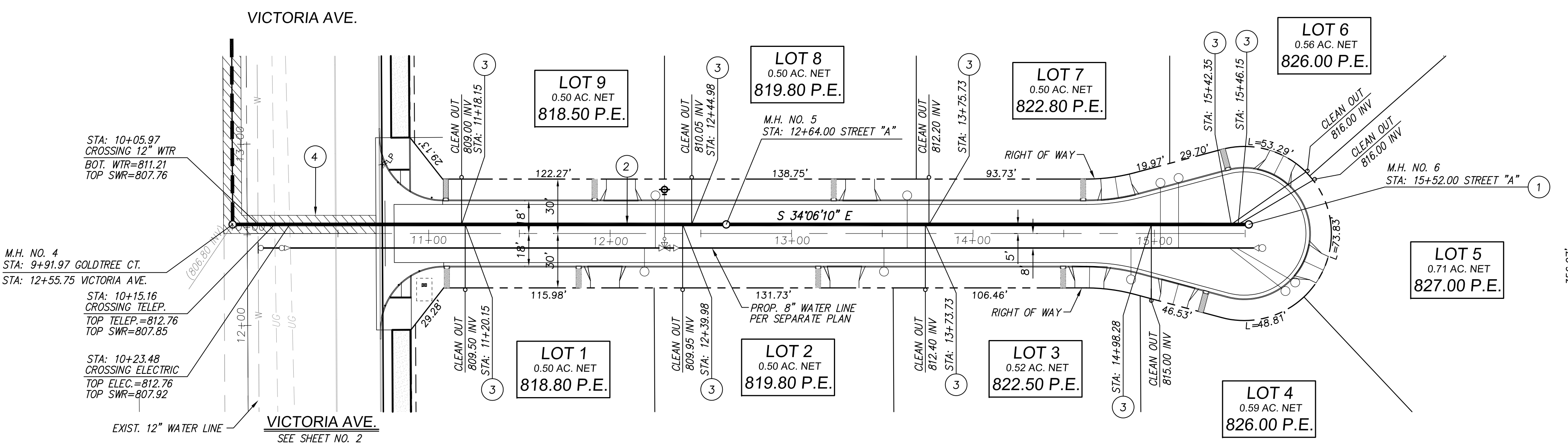

NOTE:
 ELEVATIONS SHOWN HERE ARE FROM RECORD DATA AND REQUIRE FIELD VERIFICATION. CONTRACTOR SHALL EXPOSE ALL JOIN POINTS AND UTILITIES CROSSING PRIOR TO COMMENCEMENT OF WORK AND NOTIFY THE ENGINEER FOR ANY DISCREPANCIES.

CONSTRUCTION NOTES:

- ① CONST. SEWER MANHOLE PER CITY OF RIVERSIDE STD. 500
- ② CONST. 8" VCP SEWER LINE (CASE 1 BEDDING PER CITY OF RIVERSIDE STD 452) GRANULAR MATERIAL SHALL NOT BE SAND OR NATIVE MATERIAL
- ③ CONST. 4" VCP SEWER LATERAL WITH CLEANOUT PER CITY RIVERSIDE STD. 562
- ④ CONST. TRENCH AND BACKFILL PER CITY RIVERSIDE STD. 453

GOLDTREE CT.

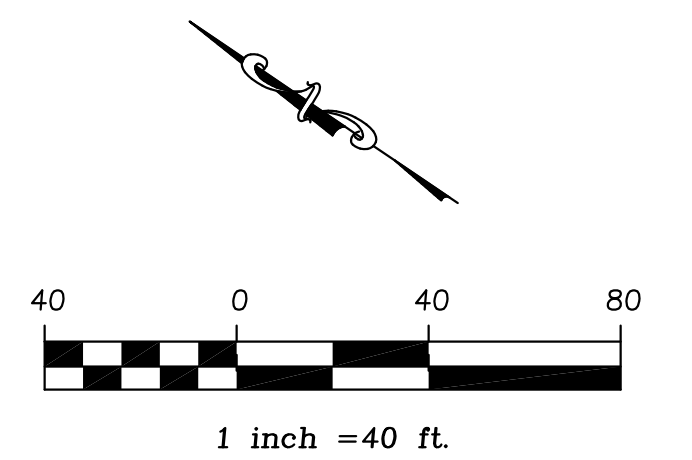

IMPORTANT NOTICE
 Section 4216/4217 of the Government Code requires a Dig Alert identification Number to be issued before a "Permit to Excavate" will be valid. For your Dig Alert ID, Number call CALL TOLL FREE 48 HOURS BEFORE YOU DIG **UNDERGROUND SERVICE ALERT** 1-800-227-2600

CITY OF RIVERSIDE
 WATER DIVISION

APPROVED BY _____ DATE _____

REGISTERED PROFESSIONAL ENGINEER
 SHAM AKBARPOUR
 C053038
 Exp. 6/30/19
 CIVIL
 STATE OF CALIFORNIA

R.C.E. No. _____ DATE _____

CITY OF RIVERSIDE BUSINESS TAX ACCOUNT #74172 EXP. 7/31/18

SAKE ENGINEERS, INC.
 www.sakeengineers.com
 ENGINEERING • SURVEYING • LAND DEVELOPMENT
 400 S. RAMONA AVE., STE. 202
 CORONA, CALIFORNIA 92879
 (951) 279-4041 FAX: (951) 279-2830

MARK _____ DATE _____
 DESIGNED BY SA DRAWN BY RL CHECKED BY SA

BENCHMARK:
 CITY OF RIVERSIDE BM# 03-A2; P.K. NAIL AND TAG AT NORTHERLY CORNER OF A CONCRETE SLAB AT THE SOUTHERLY CORNER OF LA SIERRA AVE. AND THE WESTERLY INTERSECTION OF DUFFERIN AVE.
 ELEVATION: 882.135'

CITY OF RIVERSIDE, CALIFORNIA
 DEPARTMENT OF PUBLIC WORKS

APPROVED BY _____ BY DATE _____ APPROVED BY _____
 PRINCIPAL ENGINEER _____ CITY ENGINEER _____
 TRAFFIC DIVISION _____ DATE _____

SEWER IMPROVEMENT PLANS PROJECT NO. PW17-0499

TRACT 37764 S-2157

PLAN AND PROFILE SHEET 3 SHEET 4

HORIZ. SCALE: NONE VERT. SCALE: NONE FILE NO. _____

\\SERVER\projects\CT_RIVERSIDE\10053_HRMAN\CTM\SEWER.dwg: 7/19/2019 10:00:57 AM, 1:40

NOTE:
 ELEVATIONS SHOWN HERE ARE FROM RECORD DATA AND REQUIRE FIELD VERIFICATION. CONTRACTOR SHALL EXPOSE ALL JOIN POINTS AND UTILITIES CROSSING PRIOR TO COMMENCEMENT OF WORK AND NOTIFY THE ENGINEER FOR ANY DISCREPANCIES.

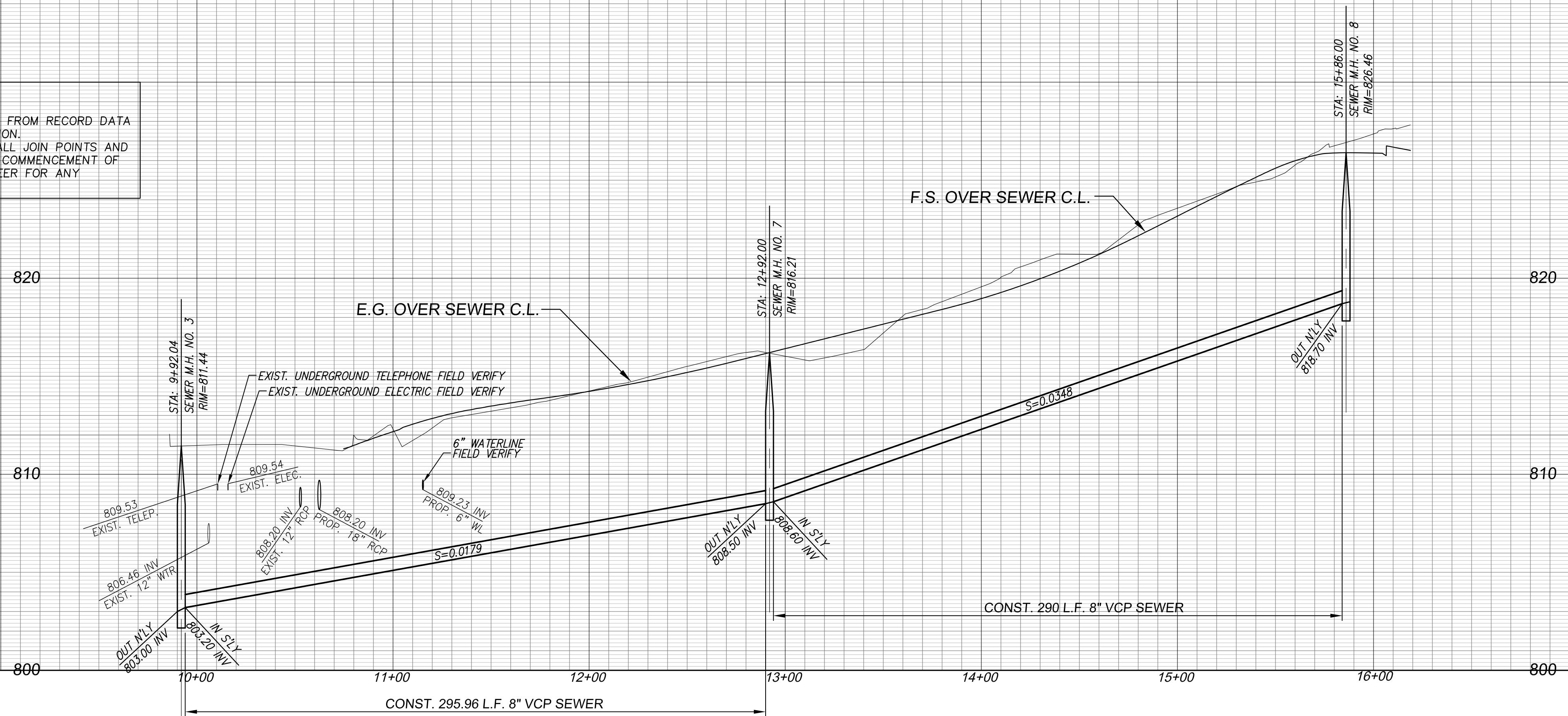

PROFILE SCALE:
 HORIZ: 1"=40'
 VERT: 1"=4'

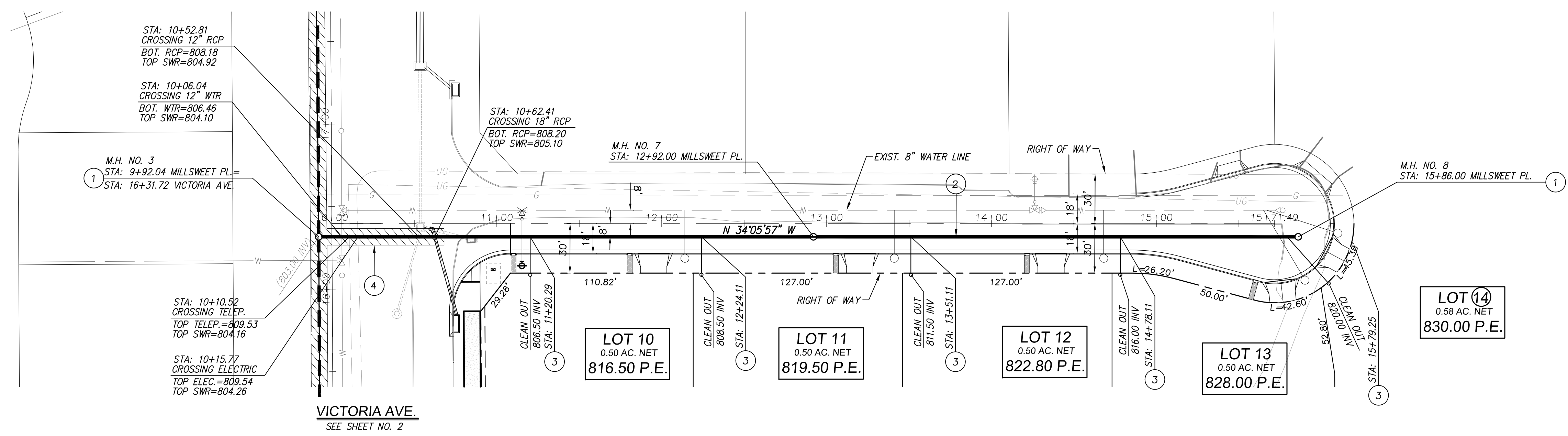

NOTE:
 ELEVATIONS SHOWN HERE ARE FROM RECORD DATA AND REQUIRE FIELD VERIFICATION. CONTRACTOR SHALL EXPOSE ALL JOIN POINTS AND UTILITIES CROSSING PRIOR TO COMMENCEMENT OF WORK AND NOTIFY THE ENGINEER FOR ANY DISCREPANCIES.

CONSTRUCTION NOTES:

- 1 - CONST. SEWER MANHOLE PER CITY OF RIVERSIDE STD. 500
- 2 - CONST. 8" VCP SEWER LINE (CASE 1 BEDDING PER CITY OF RIVERSIDE STD 452) GRANULAR MATERIAL SHALL NOT BE SAND OR NATIVE MATERIAL
- 3 - CONST. 4" VCP SEWER LATERAL WITH CLEANOUT PER CITY RIVERSIDE STD. 562
- 4 - CONST. TRENCH AND BACKFILL PER CITY RIVERSIDE STD. 453

MILLSWEET PLACE

IMPORTANT NOTICE
 Section 4216/4217 of the Government Code requires a Dig Alert identification Number to be issued before a "Permit to Excavate" will be valid. For your Dig Alert I.D. Number call CALL TOLL FREE 48 HOURS BEFORE YOU DIG **UNDERGROUND SERVICE ALERT** 1-800-227-2600

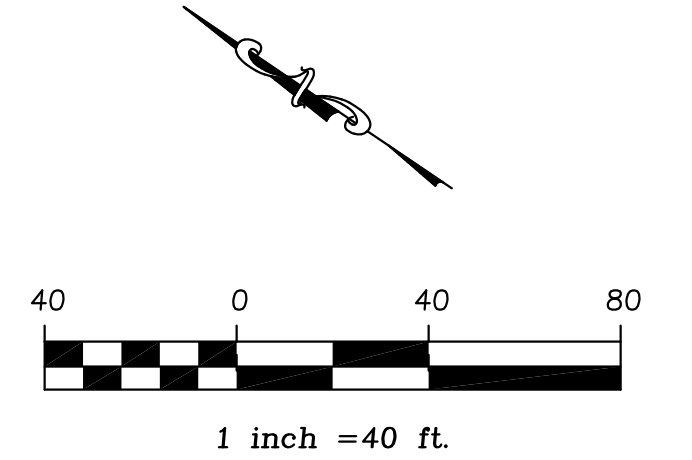

CITY OF RIVERSIDE
 WATER DIVISION
 APPROVED BY _____ DATE _____

REGISTERED PROFESSIONAL ENGINEER
 SHAM AKBARPOUR
 C053038
 Exp. 6/30/19
 CIVIL
 STATE OF CALIFORNIA
 R.C.E. No. _____ DATE _____

CITY OF RIVERSIDE BUSINESS TAX ACCOUNT #74172 EXP. 7/31/18
SAKE ENGINEERS, INC.
 ENGINEERING • SURVEYING • LAND DEVELOPMENT
 400 S. RAMONA AVE., STE. 202
 CORONA, CALIFORNIA 92729
 (951) 279-4041 FAX: (951) 279-2830

MARK _____ APPR. DATE _____
 DESIGNED BY SA DRAWN BY RL CHECKED BY SA

BENCHMARK:
 CITY OF RIVERSIDE BM# 03-A2; P.K. NAIL AND TAG AT NORTHERLY CORNER OF A CONCRETE SLAB AT THE SOUTHERLY CORNER OF LA SIERRA AVE. AND THE WESTERLY INTERSECTION OF DUFFERIN AVE.
 ELEVATION: 882.135'

CITY OF RIVERSIDE, CALIFORNIA
 DEPARTMENT OF PUBLIC WORKS
 APPROVED BY _____ BY DATE _____ APPROVED BY _____
 PRINCIPAL ENGINEER _____ CITY ENGINEER _____
 TRAFFIC DIVISION _____ DATE _____

SEWER IMPROVEMENT PLANS PROJECT NO. PW17-0499
 TRACT 37764 S-2157
 PLAN AND PROFILE SHEET 4 SHEET 4
 HORIZ. SCALE: NONE VERT. SCALE: NONE FILE NO. _____