

Potential for Four Lots with Mountain Views in Escondido

1140 N Rose St | Escondido, CA 92027

- Two parcels totaling approximately 1.91 Acres
- Existing home on parcel one
 - Approximately 2,676 SF
 - 3 bd/2.5 baths
- SB 9 may allow buyer to split the two parcels and potentially build three additional single-family residences

ASKING PRICE: \$1,110,000 \$990,000



ALEX BENTLEY

760.448.2492

abentley@lee-associates.com

CalDRE Lic #02062959

AL APUZZO

760.448.2442

aapuzzo@lee-associates.com

DRE Lic# 01323215

MATT WEAVER

760.448.2458

mweaver@lee-associates.com

DRE Lic# 01367183

N ROSE ST



**LEE &
ASSOCIATES**

COMMERCIAL REAL ESTATE SERVICES

LEE & ASSOCIATES HEREBY ADVISES ALL PROSPECTIVE PURCHASERS AS FOLLOWS:

2 The information contained in this Marketing Brochure has been obtained from sources we believe to be reliable. However, Lee & Associates has not and will not verify any of this information, nor has Lee & Associates conducted any investigation regarding these matters. Lee & Associates makes no guarantee, warranty or representation whatsoever about the accuracy or completeness of any information provided.

As the Buyer of real estate, it is the Buyer's responsibility to independently confirm the accuracy and completeness of all material information before completing any purchase. This Marketing Brochure is not a substitute for your thorough due diligence investigation of this opportunity. Lee & Associates expressly denies any obligation to conduct a due diligence examination of this Property for Buyer. Any projections, opinions, assumptions or estimates used in this Marketing Brochure are for example only and do not represent the current or future performance or value of this property. The value of the property to you depends on factors that should be evaluated by you and your tax, financial, consultants and legal advisors. Buyer and Buyer's tax, financial, legal, consultants and all advisors should conduct a careful, independent investigation of any property to determine to your satisfaction the suitability of the property for your needs.

Like all real estate, this property carries significant risks. Buyer and Buyer's consultants, legal and financial advisors must request and carefully review all legal and documents related to the property. Any info provided including fees and costs are not guaranteed and should be verified by Buyer. These figures are subject to change at any time based on market, economic, environmental or other conditions. Buyer is responsible for conducting his/her own investigation of all matters affecting the intrinsic value of the property and the value of any potential development or use of the property.

By accepting this Marketing Brochure you agree to release Lee & Associates and hold it harmless from any kind of claim, cost, expense, or liability arising out of your investigation and/or purchase of this property.



contents

4	aerials
8	property photos
10	interior photos
12	location map
13	property information

14	plat map
15	SB 9 concept layout
16	CMA summary
17	education & demographics



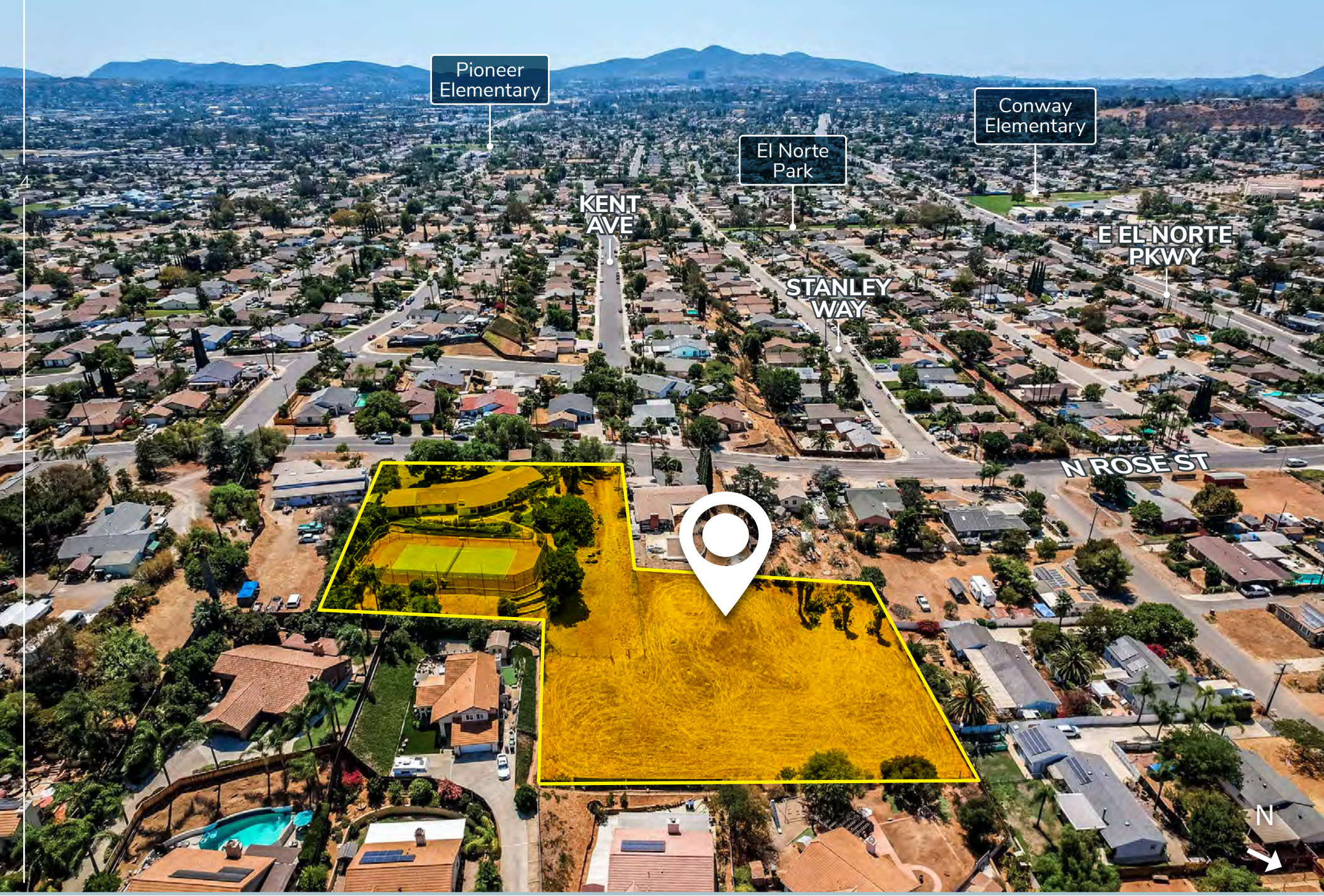



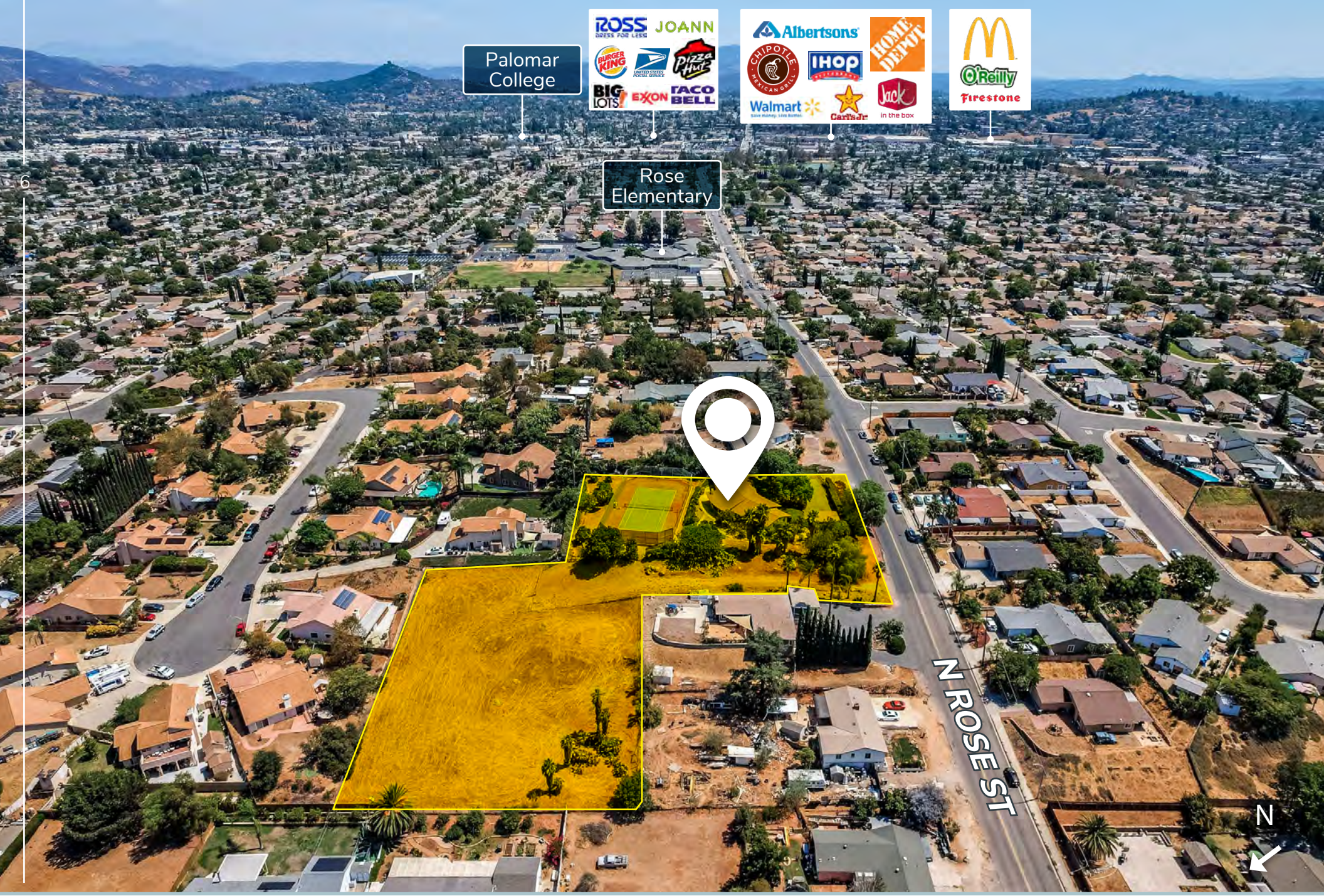

Palomar
College



Rose
Elementary

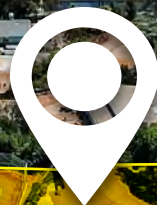

N ROSE ST

N

aerial



N ROSE ST







interior photos

10



interior photos

11



dining room



bonus room



kitchen

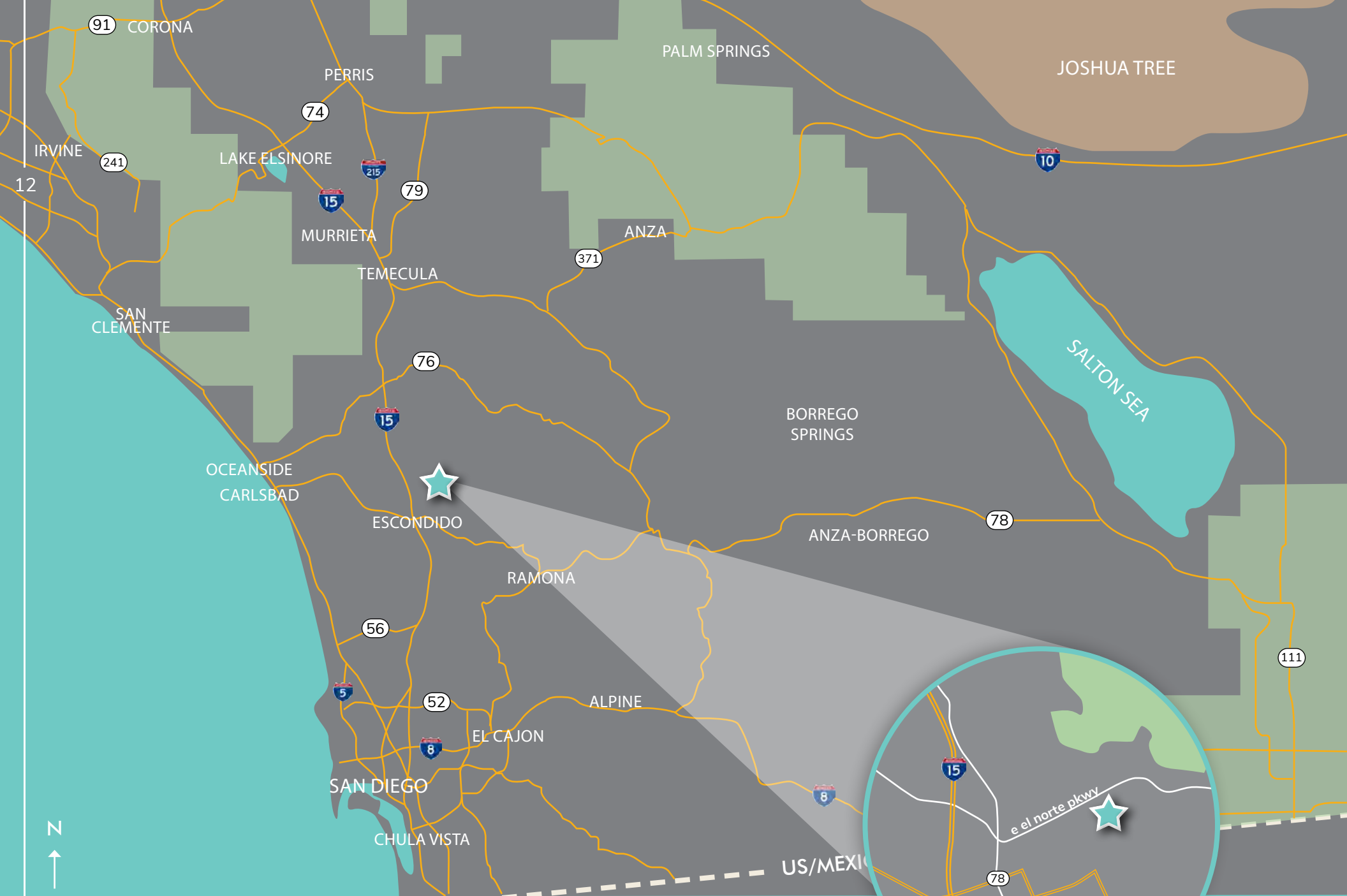

location map

property information

13

location:

The subject property is located at 1140 N Rose Street in Escondido, California. It is just east of the I-15, less than 3 miles to Dixon Lake, and approximately 6 miles to the San Diego Zoo Safari Park.

property profile:

The subject property consists of two parcels totaling approximately 1.91 acres. Parcel 1 has an existing 2,676 square foot single-family residence and a large tennis court. Parcel 2 is currently vacant land. The sellers have had a development study completed for three additional single-family residences. Buyer may utilize SB 9 in order to split the two parcels and build three additional homes on the site.

jurisdiction:

City of Escondido

APNs & acreage:

- 225-083-04-00 → 0.98 Acres
- 225-083-05-00 → 0.92 Acres
 - o TOTAL → 1.91 Acres

home size:

2,546 SF (title) or 2,676 SF (Appraisal & Seller)

year built:

1959

zoning:

Single-Family Residential (R-1-10)

[Click to view Permitted Uses](#)

general plan:

Urban 1 (U1)

[Click to view General Plan](#)

density:

General Plan allows for 5.5 du/acre. However, zoning only allows 1 single-family residence on each parcel.

max height:

35'

school district:

Escondido Union School District

services:

Water/Sewer – City of Escondido

Gas/Electric – SDG&E

Fire - City of Escondido Fire Department

Police – City of Escondido Police Department

document links:

[Click to View Appraisal](#)

[Click to View Development Study](#)

asking price:

~~\$1,110,000~~ \$990,000



SB 9 concept layout

15

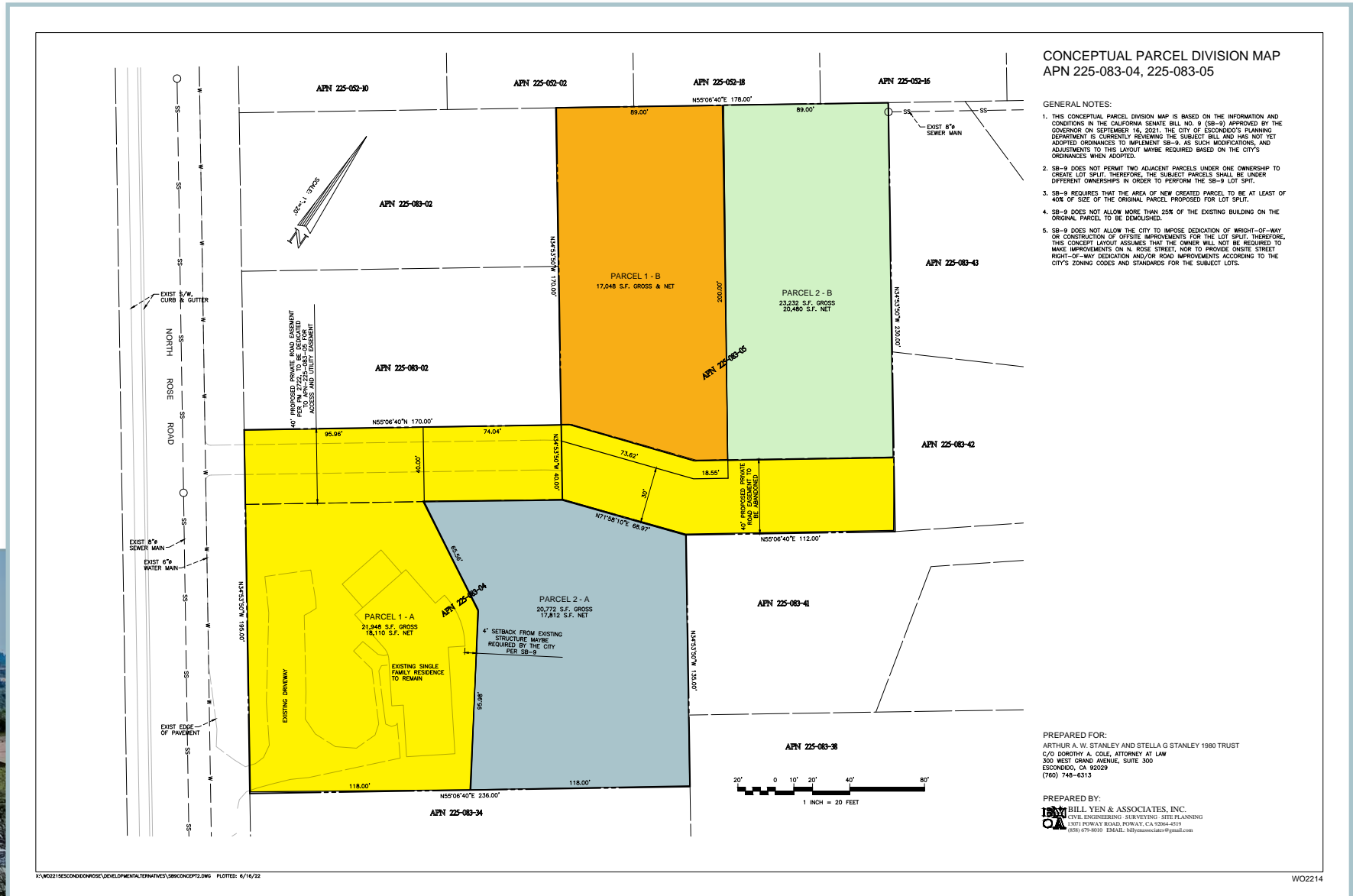

CMA Summary Report

RESIDENTIAL Summary Statistics

High	Low	Average	Median
LP:\$1,749,000	\$863,900	\$1,251,557	\$1,150,000
SP:\$1,700,000	\$910,000	\$1,295,000	\$1,225,000

RESIDENTIAL - Sold

Number of Properties: 7

Num	MLS #	Status	Prop Su bT	Address	MLS Area Mjr	Total Bdr ms	Total Bat hs	Close Date	Lot Sz S qft	Living Area	DOM	LP	LP/Living Area	SP	SP/Living Area
1	220006569SD	S	SFR	1153 Witherby Ln	ESCONDIDO (92026)	4	5	6/8/2022	13,176.00	3402	18	\$1,697,000	\$498.82	\$1,690,000	\$496.77
2	220009313SD	S	SFR	1308 Vista Ave	ESCONDIDO (92026)	5	5	5/27/2022	15,907.00	3797	12	\$1,749,000	\$460.63	\$1,700,000	\$447.72
3	210033281	S	SFR	2105 Zachary Gln	ESCONDIDO (92027)	3	2	3/24/2022	27,878.00	2376	23	\$863,900	\$363.59	\$910,000	\$383.00
4	210033314	S	SFR	1679 Hubbard Pl	ESCONDIDO (92027)	5	3	2/17/2022	21,195.00	3097	7	\$952,000	\$307.39	\$975,000	\$314.82
5	NDP2203512	S	SFR	1595 Sheridan Place	ESCONDIDO (92027)	4	3	6/10/2022	25,264.80	2756	9	\$1,150,000	\$417.27	\$1,165,000	\$422.71
6	220001936SD	S	SFR	1569 Sheridan Pl	ESCONDIDO (92027)	3	3	2/22/2022	23,552.00	2885	4	\$1,150,000	\$398.61	\$1,225,000	\$424.61
7	220007847SD	S	SFR	2509 Honeybell Ln	ESCONDIDO (92027)	5	5	5/13/2022	12,742.00	3635	9	\$1,199,000	\$329.85	\$1,400,000	\$385.14
Avg						4	3		19959.26	3135	11	\$1,251,557	\$396.59	\$1,295,000	\$410.68
Min						3	2		12742.00	2376	4	\$863,900	\$307.39	\$910,000	\$314.82
Max						5	5		27878	3797	23	\$1,749,000	\$498.82	\$1,700,000	\$496.77
Med						4	3		21195.00	3097	9	\$1,150,000	\$398.61	\$1,225,000	\$422.71



Escondido Union School District

OUR MISSION

Empowering every student to graduate prepared for college, career, and life through excellence in learning.

OUR VISION

We relentlessly pursue, with optimism, equitable support for all students to navigate a changing world by providing rigorous and relevant learning experiences that strengthen their capacity as

- Open-minded and invested collaborators;
- Effective and thoughtful communicators;
- Resourceful and creative problem solvers;
- Curious and analytical critical thinkers;
- Informed and compassionate community members.

<https://www.euhsd.org/>

1 Central Elementary School

122 W 4th Ave
Escondido, CA 92025

2 Del Dios Middle School

1400 W 9th Ave
Escondido, CA 92029

3 Escondido High School

1535 N Broadway
Escondido, CA 92026

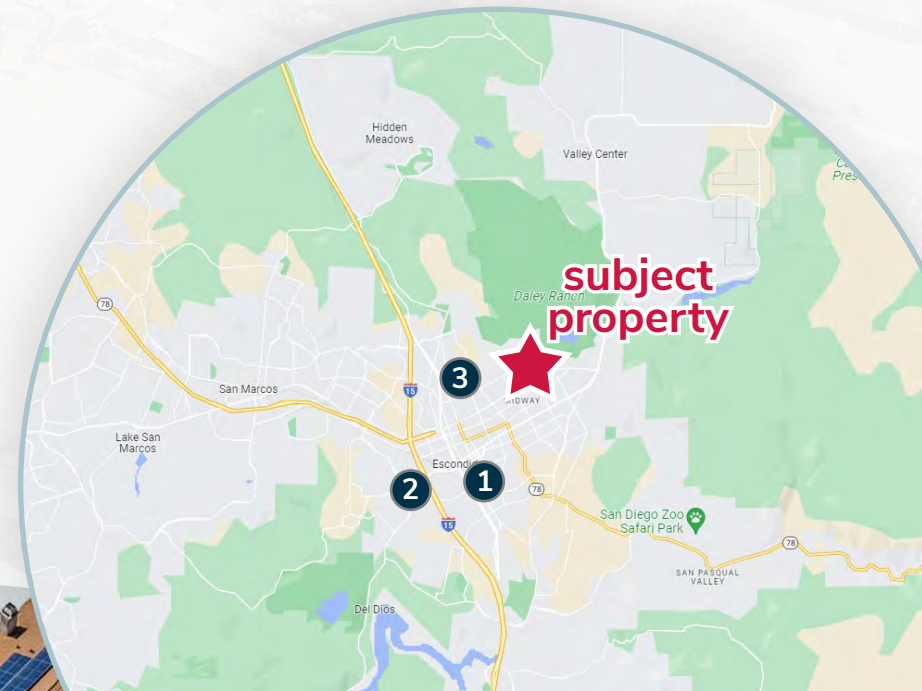

2022 demographics

1 mile



population
27,632



estimated households
7,330



average household income
\$88,177



median household income
\$74,157



total employees
2,595

3 miles



population
129,866



estimated households
40,116



average household income
\$88,298



median household income
\$72,078



total employees
37,839

5 miles



population
187,431



estimated households
60,498



average household income
\$99,089



median household income
\$80,502



total employees
64,218



for more information, please contact:

ALEX BENTLEY

760.448.2492
abentley@lee-associates.com
CalDRE Lic #02062959

AL APUZZO

760.448.2442
aapuzzo@lee-associates.com
DRE Lic# 01323215

MATT WEAVER

760.448.2458
mweaver@lee-associates.com
DRE Lic# 01367183



COMMERCIAL REAL ESTATE SERVICES
LEE LAND TEAM